 <b>UTHM</b> Universiti Tun Hussein Onn Malaysia	VISA AND PASS APPLICATION	Type of application: PASS APPLICATION (TRANSFER)
---	---------------------------	--

APPLICANT NAME:	
NO PASSPORT:	
COUNTRY:	
MOBILE NO.:	

**REQUIRED DOCUMENTS**

No	Required Document	No. of copy	Tick (/)
1	Original Passport (New & Old)	1	
2	Passport (Copy of detail both and current visa pages only)	2	
3	Copy of Offer letter	1	
4	Copy of Confirmation letter	1	
5	Copy of Previous result	1	
6	Copy of Attendance letter	1	
7	Copy of Matric Card	1	

**IMPORTANT NOTES**

1. Student/Dependent **MAY DENIED** to exit from Malaysia if the valid visa is not transfer to new passport.
2. If student change passport at home country, please submit for transfer pass before your special pass expired/as soon as possible.
3. Overstaying is an **OFFENCE** as in the Malaysian Immigration Act and will be subjected to Immigration compound.

**APPLICANT'S DECLARATION**

*I hereby confirm that the **INFORMATION** provided herein is **ACCURATE, CORRECT** and complete and that the documents submitted along with this application form are **GENUINE**. I have read, **UNDERSTOOD** and **AGREE** to the term and conditions, and also the working procedure and processing timeline as imposed by the **MALAYSIAN IMMIGRATION, EMGS AND UTHM**.*

Applicant Signature: \_\_\_\_\_

Date: \_\_\_\_\_

Track your passport processing & collection status at: <https://io.uthm.edu.my/v3/index.php/visa/passport-i-card-collection>

For any enquiry, please email to [visa@uthm.edu.my](mailto:visa@uthm.edu.my)

PIC	STUDENT PASS APPLICATION (TRANSFER)	DURATION (Working Day)
-----	--	---------------------------

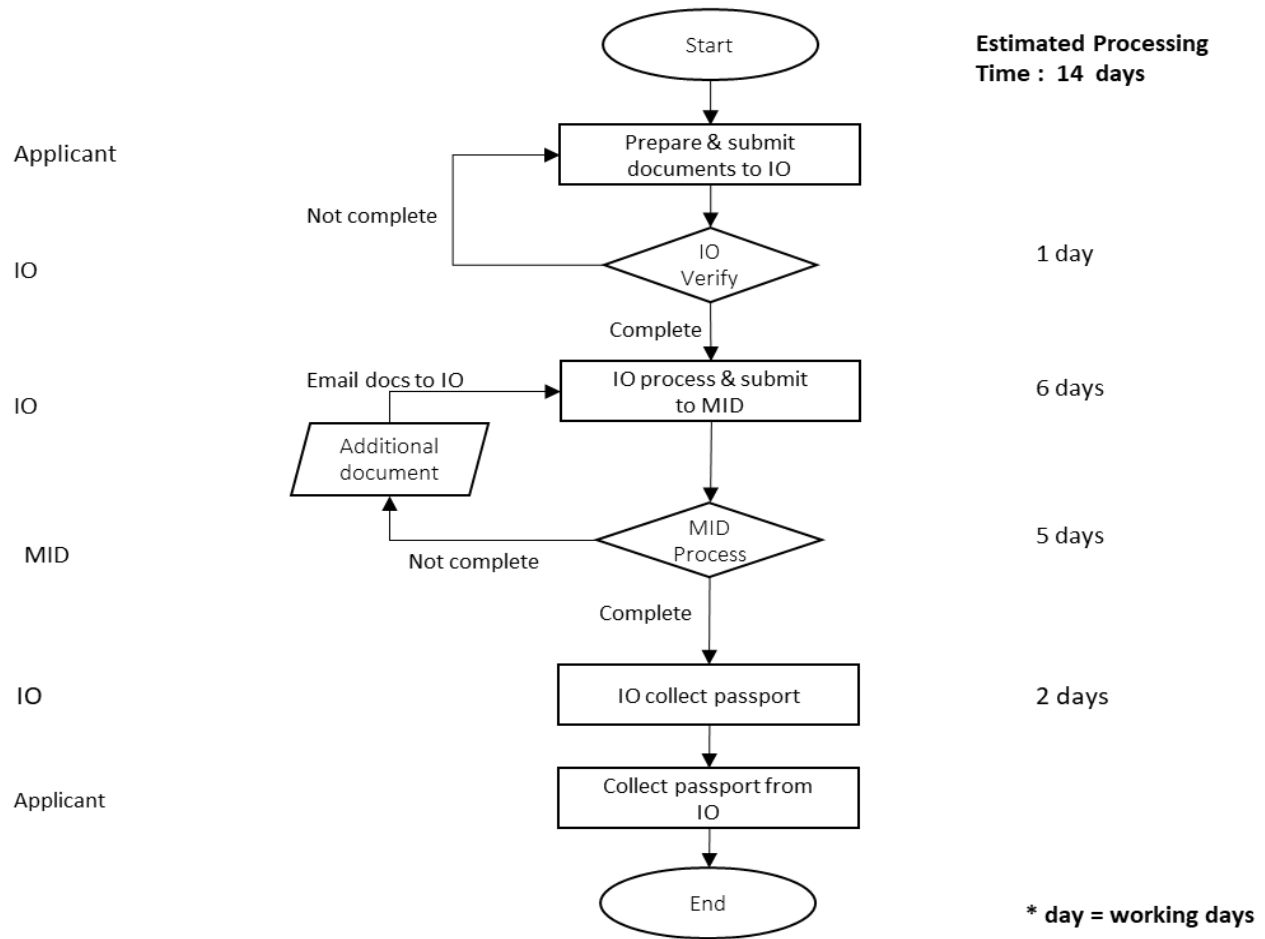

IO : International Office UTHM  
MID : Malaysian Immigration Department