

INTERNATIONAL OFFICE

| | | |
|--|---|---|
|  UTHM Universiti Tun Hussein Onn Malaysia | VISA AND PASS APPLICATION (FIRST STEP) | Type of application: STUDENT PASS APPLICATION (RENEWAL) |
|--|---|---|

| | |
|-----------------|--|
| APPLICANT NAME: | |
| NO PASSPORT: | |
| COUNTRY: | |
| MOBILE NO.: | |

REQUIRED DOCUMENTS

| No | Required Document | No. of copy | Tick (/) |
|----|---|-------------|----------|
| 1 | Offer letter | 1 | |
| 2 | Confirmation letter | 1 | |
| 3 | Attendance letter | 1 | |
| 4 | Previous result | 1 | |
| 5 | A copy of passport (all pages) | 1 | |
| 6 | A copy of matric card | 1 | |
| 7 | Scholarship / Sponsorship letter (Sponsor's Name: _____) | | |
| 8 | Insurance Letter (Company: _____) OR please choose one of the following package: <ul style="list-style-type: none"> • EFTB Plan 1 (up to RM20K) • EFTB Plan 2 (up to RM30K) • EFTB Plan 3 (up to RM50K) *Check details for the insurance PRICE and BENEFIT / COVERAGE at: https://visa.educationmalaysia.gov.my/guidelines/insurance-new.html | | |

APPLICANT'S DECLARATION

I hereby confirm that the **INFORMATION** provided herein is **ACCURATE, CORRECT** and complete and that the documents submitted along with this application form are **GENUINE**. I have read, **UNDERSTOOD** and **AGREE** to the term and conditions, and also the working procedure and processing timeline as imposed by the **MALAYSIAN IMMIGRATION, EMGS AND UTHM**.

Applicant Signature: _____

Date: _____

Track your passport processing & collection status at: [Passport & i-card Collection Status \(uthm.edu.my\)](#)

For any enquiry, please email to visa@uthm.edu.my

| PIC | STUDENT PASS APPLICATION (RENEWAL) | DURATION (Working Day) |
|-----|---------------------------------------|---------------------------|
|-----|---------------------------------------|---------------------------|

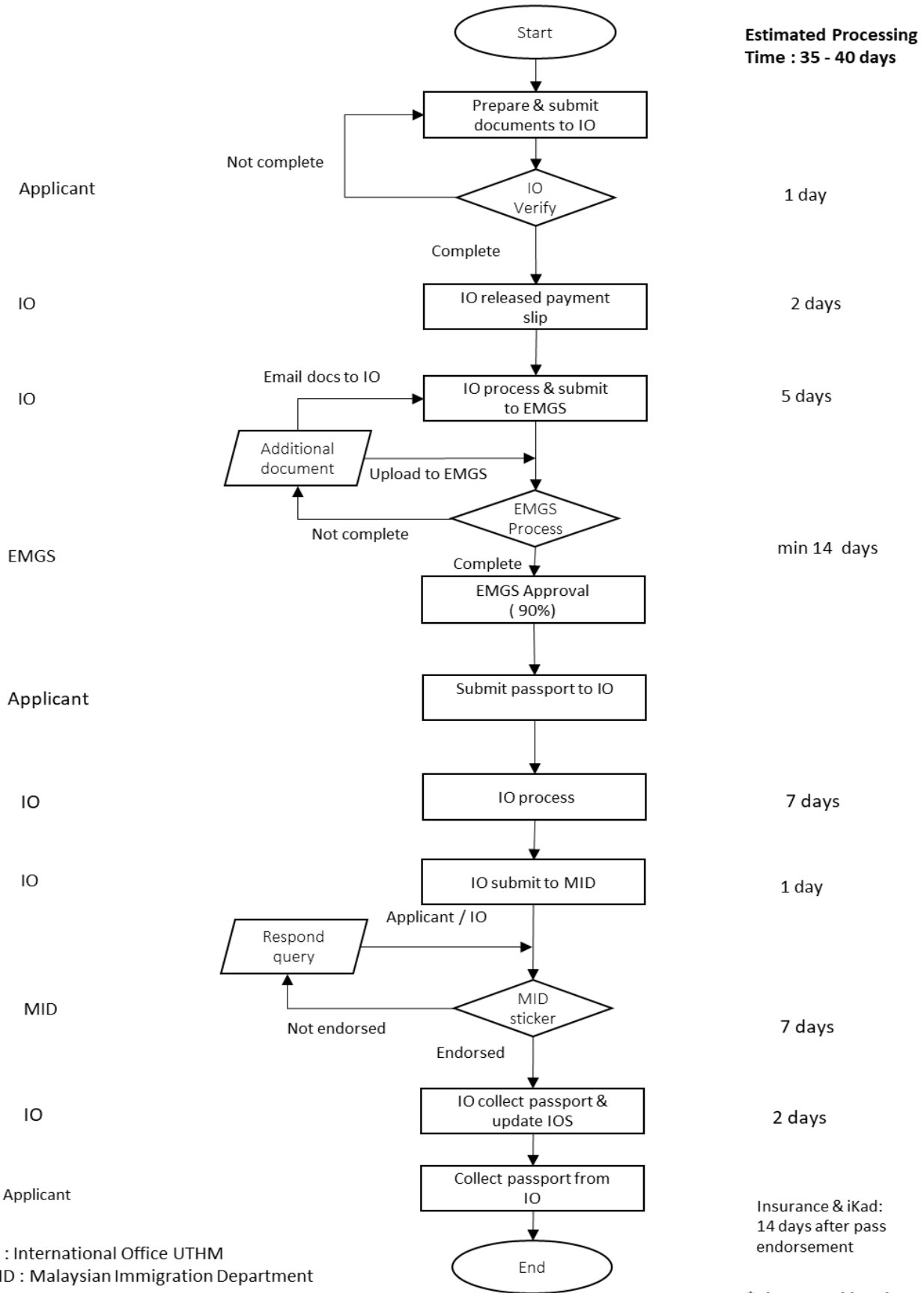

IO : International Office UTHM
MID : Malaysian Immigration Department